

# Patient report

Bio-Rad                      DATE: 12/28/2019  
D-10                          TIME: 03:31 PM  
S/N: #DC2K755917        Software version: 4.30-2  
Sample ID:                    10607276  
Injection date                12/28/2019 03:13 PM  
Injection #: 15                Method: HbA1c  
Rack #: ---                    Rack position: 1

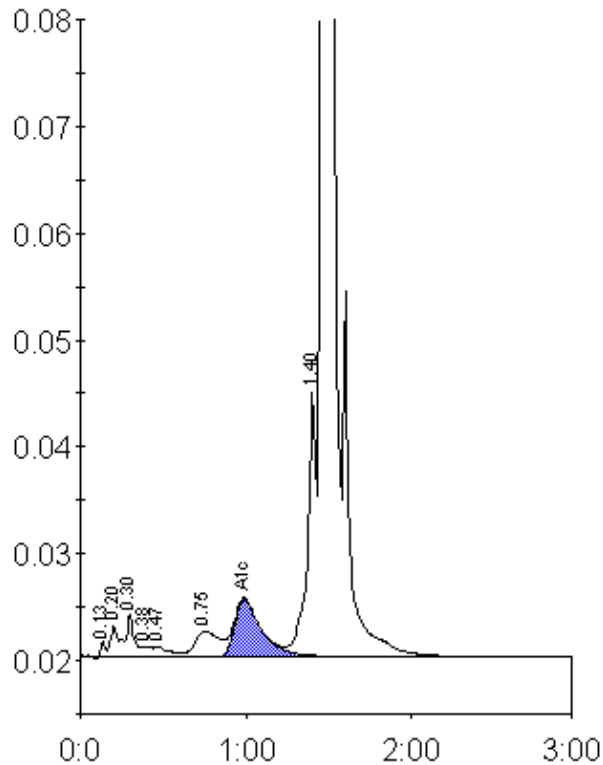

Peak table - ID: 10607276

Peak	R.time	Height	Area	Area %
Unknown	0.13	1550	3144	0.2
A1a	0.20	2931	11327	0.6
A1b	0.30	4085	12026	0.7
Unknown	0.38	994	4222	0.2
F	0.47	957	6816	0.4
LA1c/CHb-1	0.75	2435	24717	1.4
A1c	0.99	5385	60792	5.2
P3	1.40	24821	89837	5.1
A0	1.47	487357	1532930	87.8
Total Area:		1745811		

Concentration:	%
A1c	5.2